

FOR APPROVAL

Rev	Date	Revision	By	Chk.
1	16.03.2023	DRAFT DA	JG/BR	RY
2	31.03.2023	FOR APPROVAL	BR	RY
3	07.12.2023	COUNCIL RFI RESPONSE	SG	WG

Precinct + Building 3W + 4S

**SJB Architects**  
Level 2, 490 Crown St  
Surry Hills NSW  
2010 Australia  
T 61 2 9380 9911  
sjb.com.au



Building 3E

**Durbach Block Jaggers**  
Level 2, 9 Roslyn St  
Potts Point NSW  
2011 Australia  
T 61 2 8297 3500  
durbachblockjaggers.com

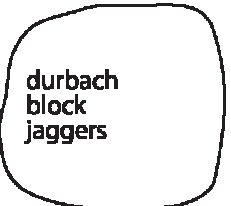

Building 4N

**Curious Practice**  
24/526 Hunter Street,  
Newcastle NSW  
2300 Australia  
T 61 4 1182 4600  
curiouspractice.com



SHADOW ANALYSIS LEGEND

\*DIAGRAMS PREPARED FOR THE  
21st JUNE PERIOD

- EXISTING MASSING
- CONCEPT DA MASSING
- PROPOSED MASSING
- PROPOSED ADDITIONAL SHADOW

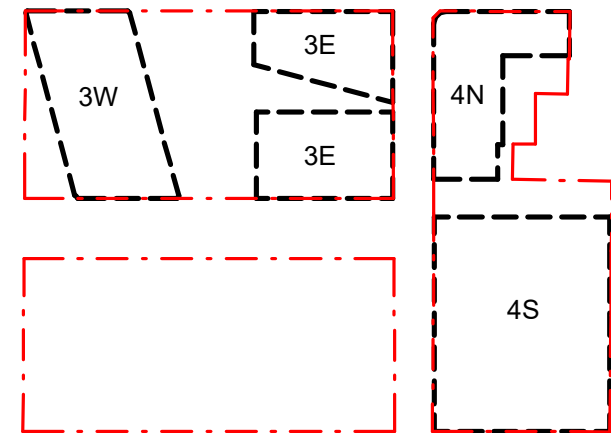

Client



Project

EAST END STAGE 3 & 4

Hunter, Morgan, Newcomen, King  
Streets NEWCASTLE NSW 2300

Country: AWABAKAL

Drawing Name

SHADOW ANALYSIS PLAN  
SHEET 1

Drawn

0 7.5 15 37.5m  
1:750 @A1

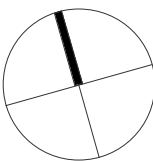

Date Scale Sheet Size

07.12.2023 As indicated @ A1

Drawn Chk. Revision

SG RY 3

Job No. Drawing No.

6668 DA-PR-8001

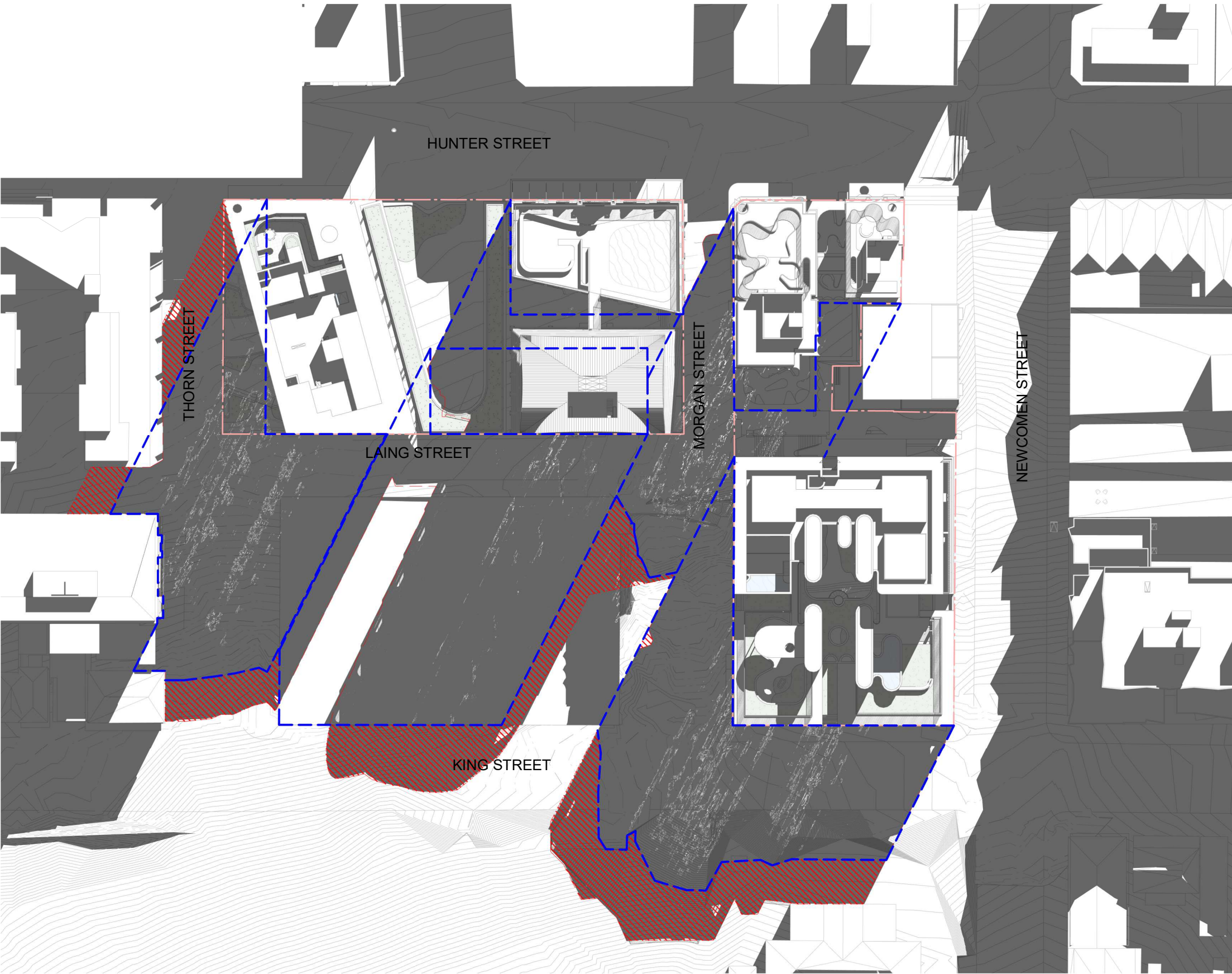

PLAN  
SHADOW ANALYSIS - 0900

SCALE 1 : 750

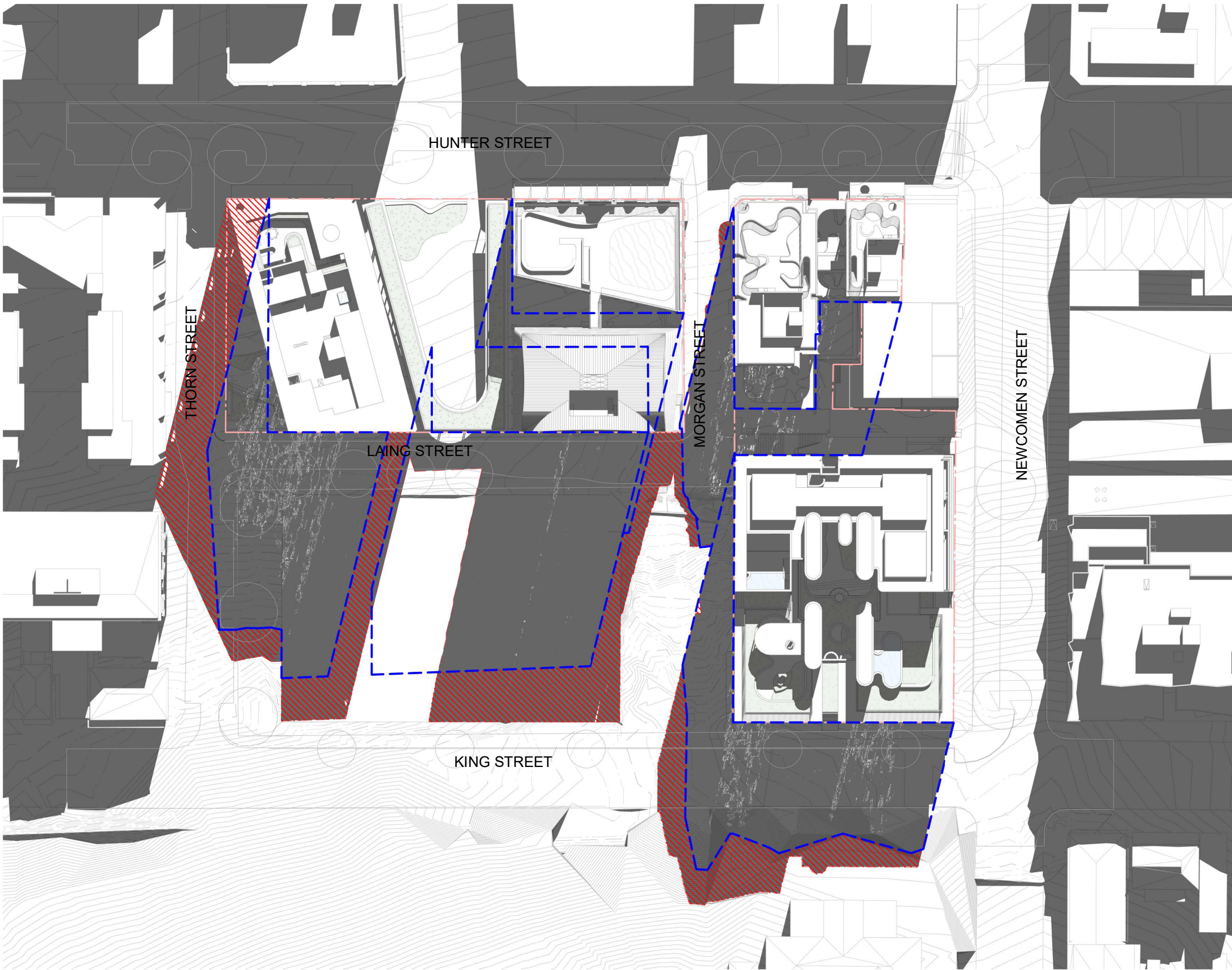

PLAN  
SHADOW ANALYSIS - 1000

SCALE 1 : 750

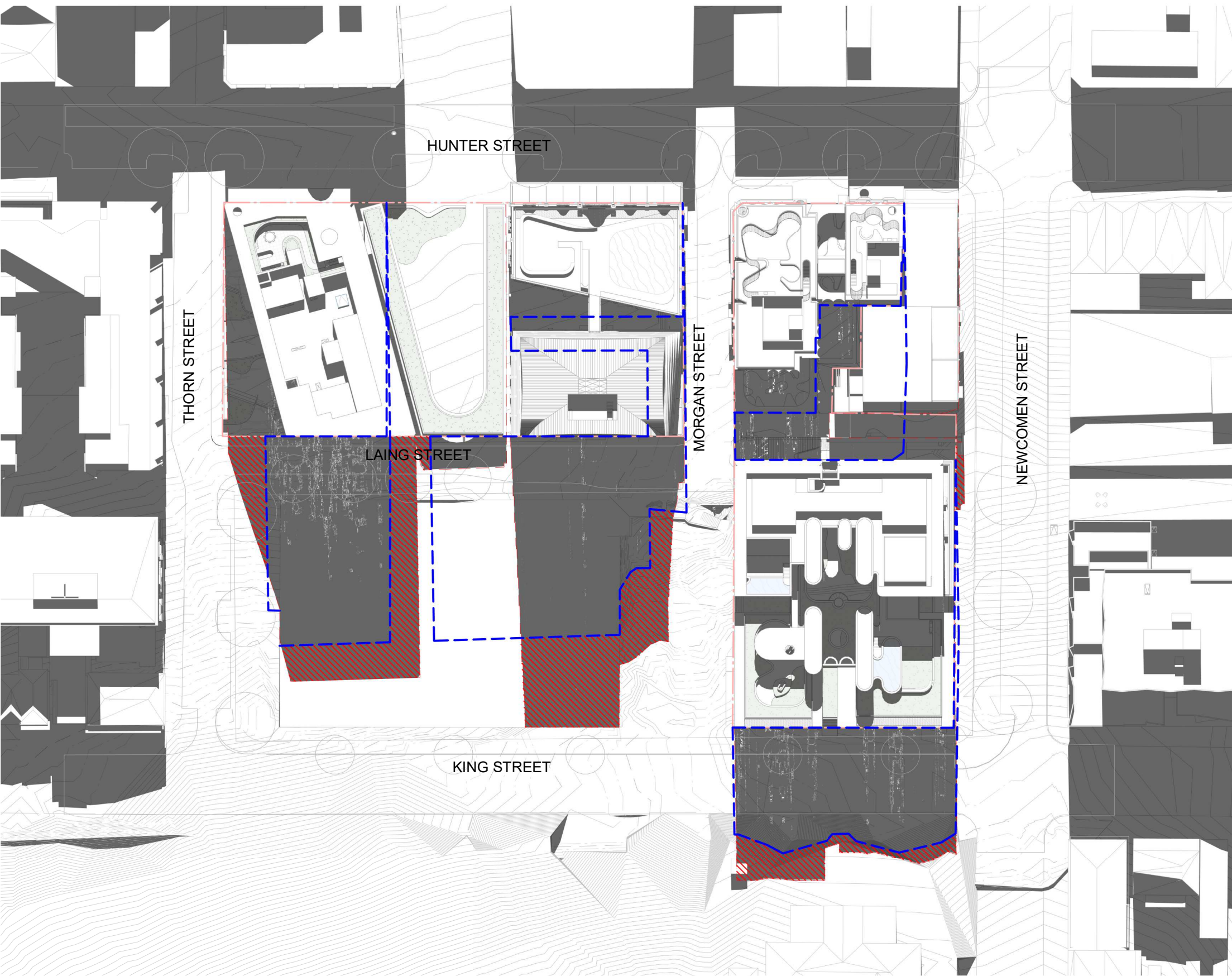

PLAN  
SHADOW ANALYSIS - 1100

SCALE 1 : 750

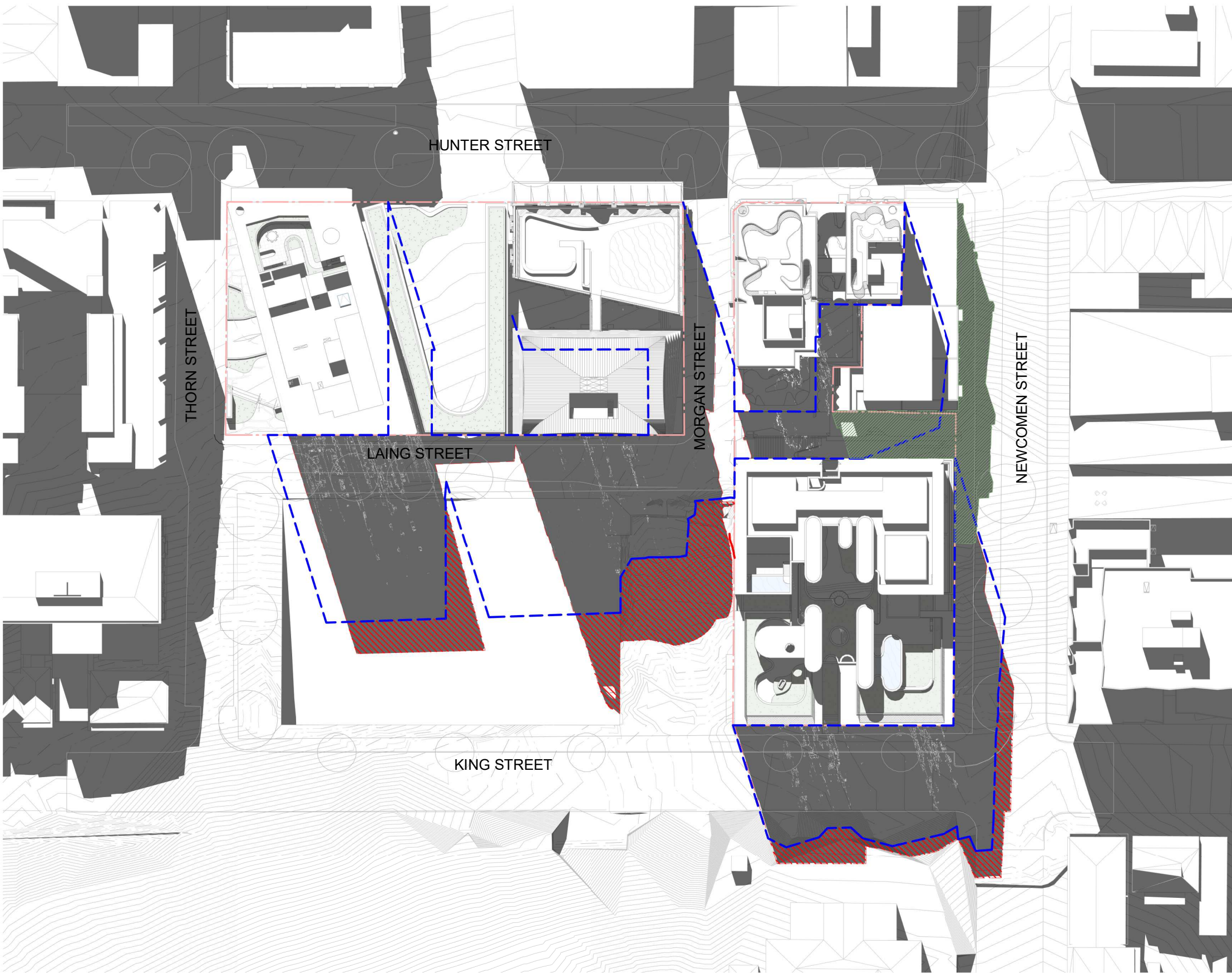

PLAN  
SHADOW ANALYSIS - 1200

SCALE 1 : 750



In accepting and utilising this document the recipient agrees that SJB Architecture (NSW) Pty Ltd, ACN 081 094 724 T/A SJB Architects, retain all common law, statutory law and other rights including copyright and intellectual property rights. The recipient agrees not to use this document for any purpose other than its intended use, to waive all claims against SJB Architects resulting from unauthorised changes, or to reuse the document on other projects without prior written consent from SJB Architects. Under no circumstances shall transfer of this document be deemed a sale. SJB Architects makes no warranties of fitness for any purpose. The Builder/Contractor shall verify job dimensions prior to any work commencing. Use figured dimensions only. Do not scale drawings.

FOR APPROVAL

Rev	Date	Revision	By	Chk.
1	16.03.2023	DRAFT DA	JG/BR	RY
2	31.03.2023	FOR APPROVAL	BR	RY
3	07.12.2023	COUNCIL RFI RESPONSE	SG	WG

Precinct + Building 3W + 4S

**SJB Architects**  
Level 2, 490 Crown St  
Surry Hills NSW  
2010 Australia  
T 61 2 9380 9911  
sjb.com.au



Building 3E

**Durbach Block Jaggers**  
Level 2, 9 Roslyn St  
Potts Point NSW  
2011 Australia  
T 61 2 8297 3500  
durbachblockjaggers.com

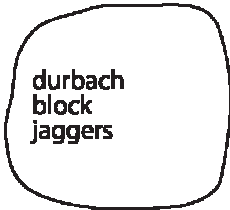

Building 4N

**Curious Practice**  
24/526 Hunter Street,  
Newcastle NSW  
2300 Australia  
T 61 4 1182 4600  
curiouspractice.com



SHADOW ANALYSIS LEGEND

\*DIAGRAMS PREPARED FOR THE  
21st JUNE PERIOD

- EXISTING MASSING
- CONCEPT DA MASSING
- PROPOSED MASSING
- PROPOSED ADDITIONAL SHADOW

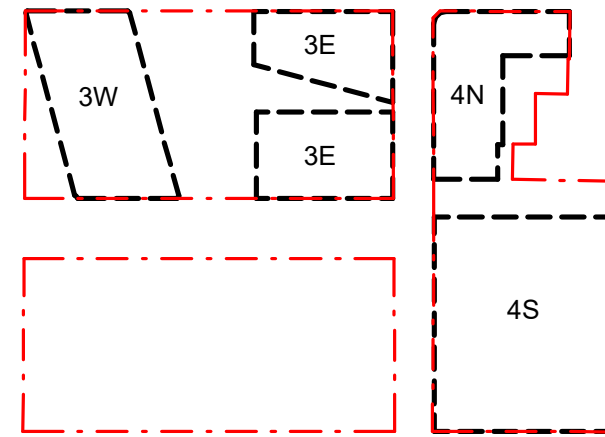

Client

iris

Project

EAST END STAGE 3 & 4

Hunter, Morgan, Newcomen, King  
Streets NEWCASTLE NSW 2300

Country: AWABAKAL

Drawing Name

SHADOW ANALYSIS PLAN -  
SHEET 2

Drawn

0 7.5 15 37.5m  
1:750 @A1

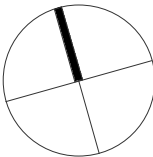

Date Scale Sheet Size

07.12.2023 As indicated @ A1

Drawn Chk. Revision

SG RY 3

Job No. Drawing No.

6668 DA-PR-8002

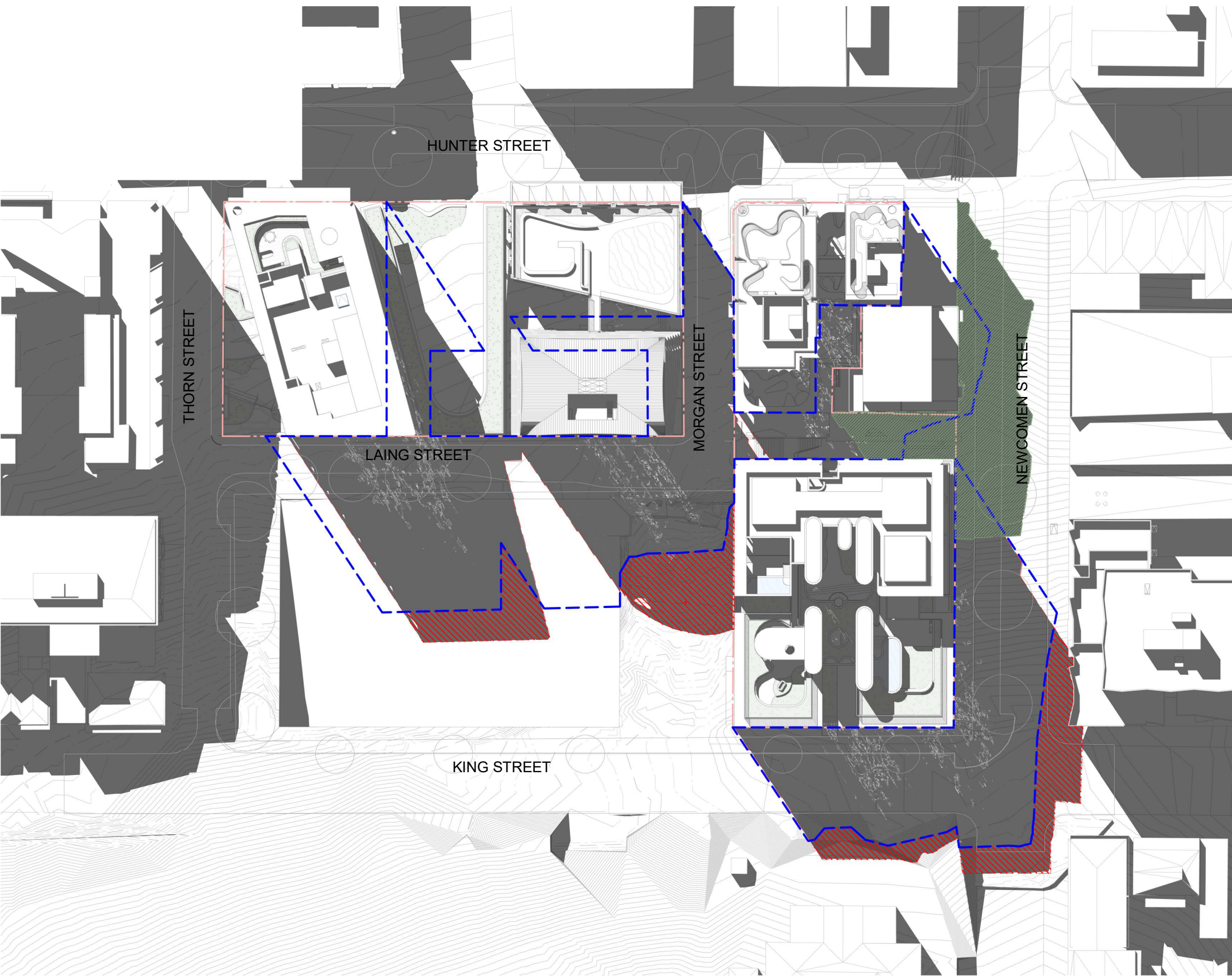

PLAN  
SHADOW ANALYSIS - 1300

SCALE 1 : 750

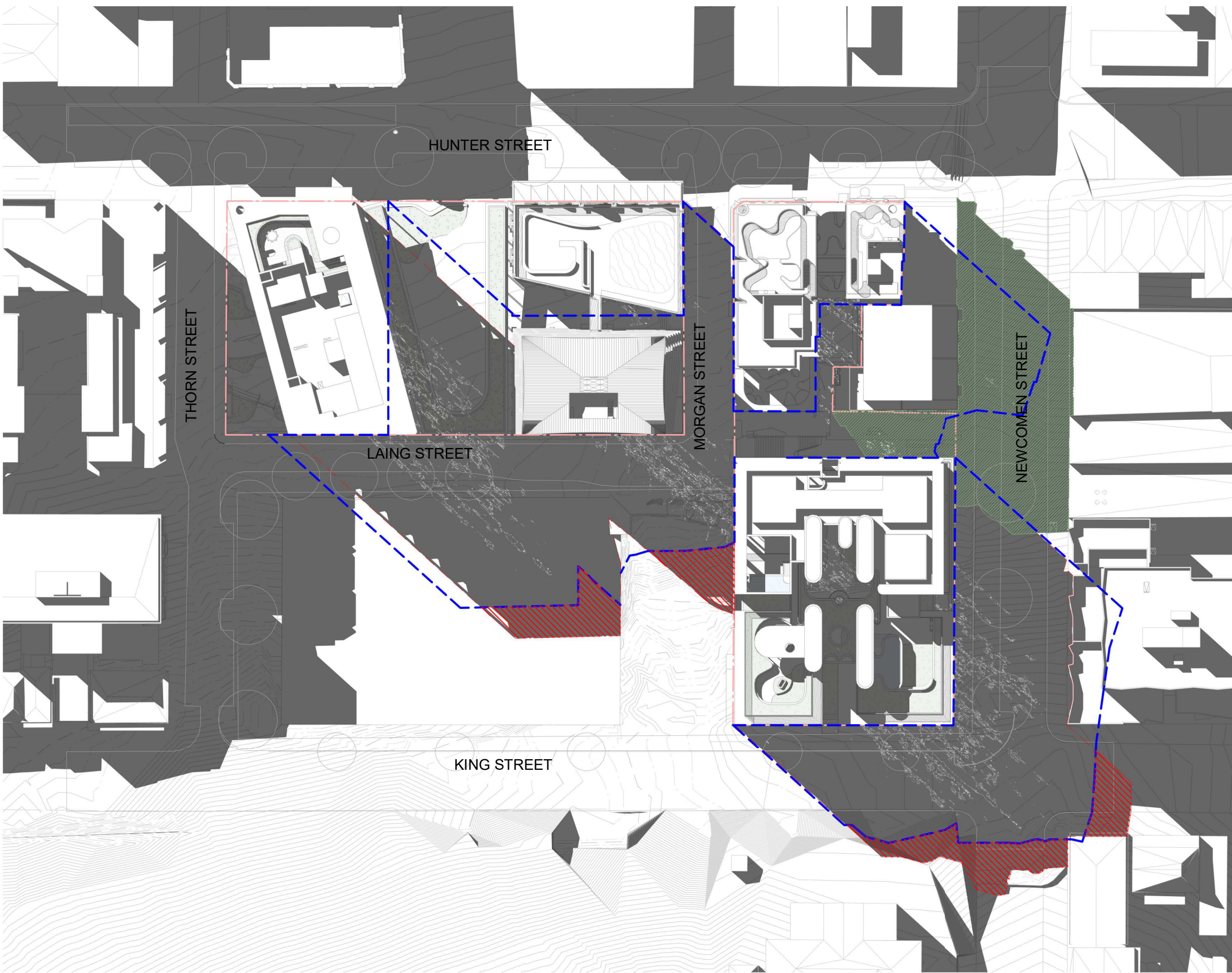

PLAN  
SHADOW ANALYSIS - 1400

SCALE 1 : 750

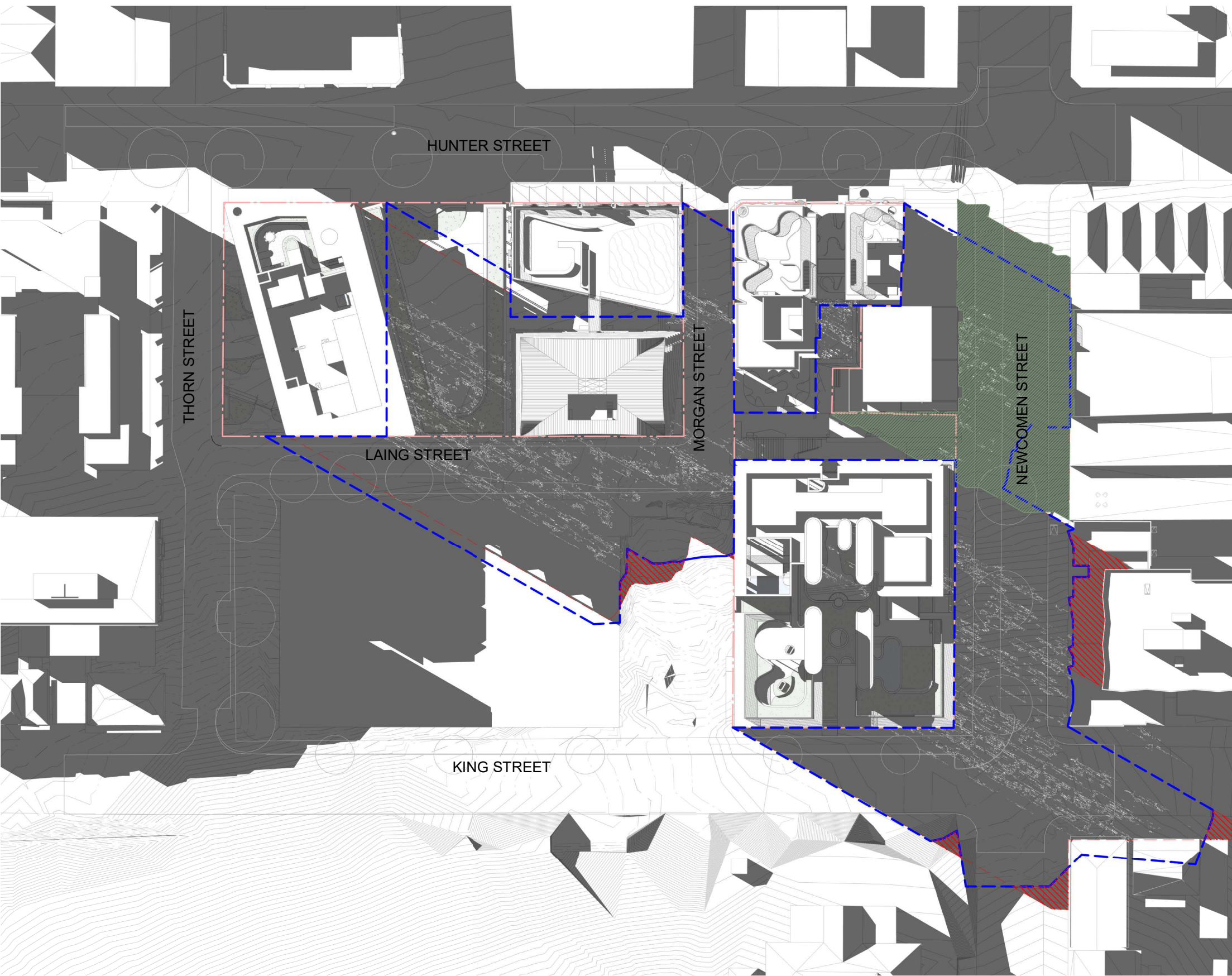

PLAN  
SHADOW ANALYSIS - 1500

SCALE 1 : 750



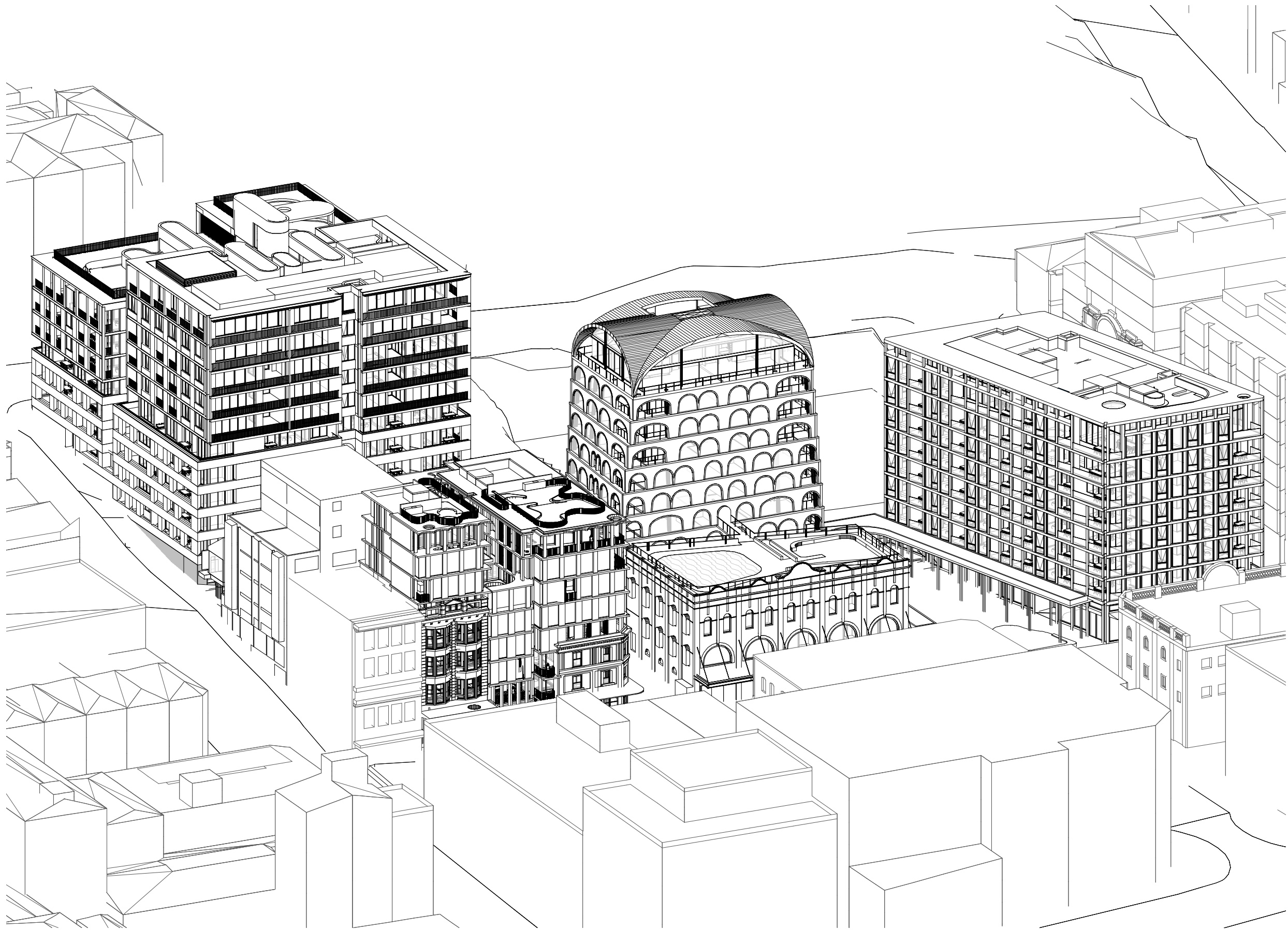

POV - 0900

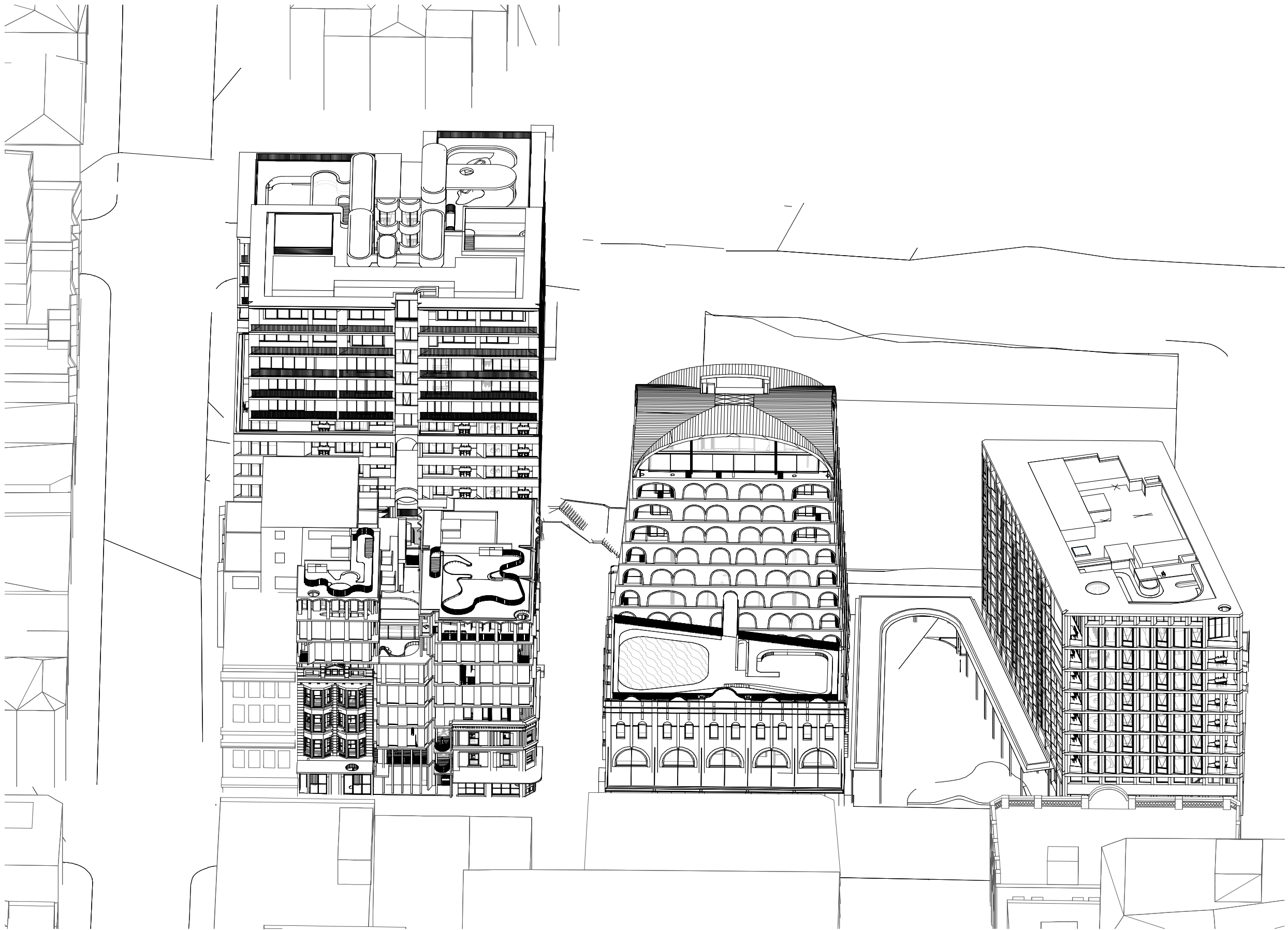

POV - 1100

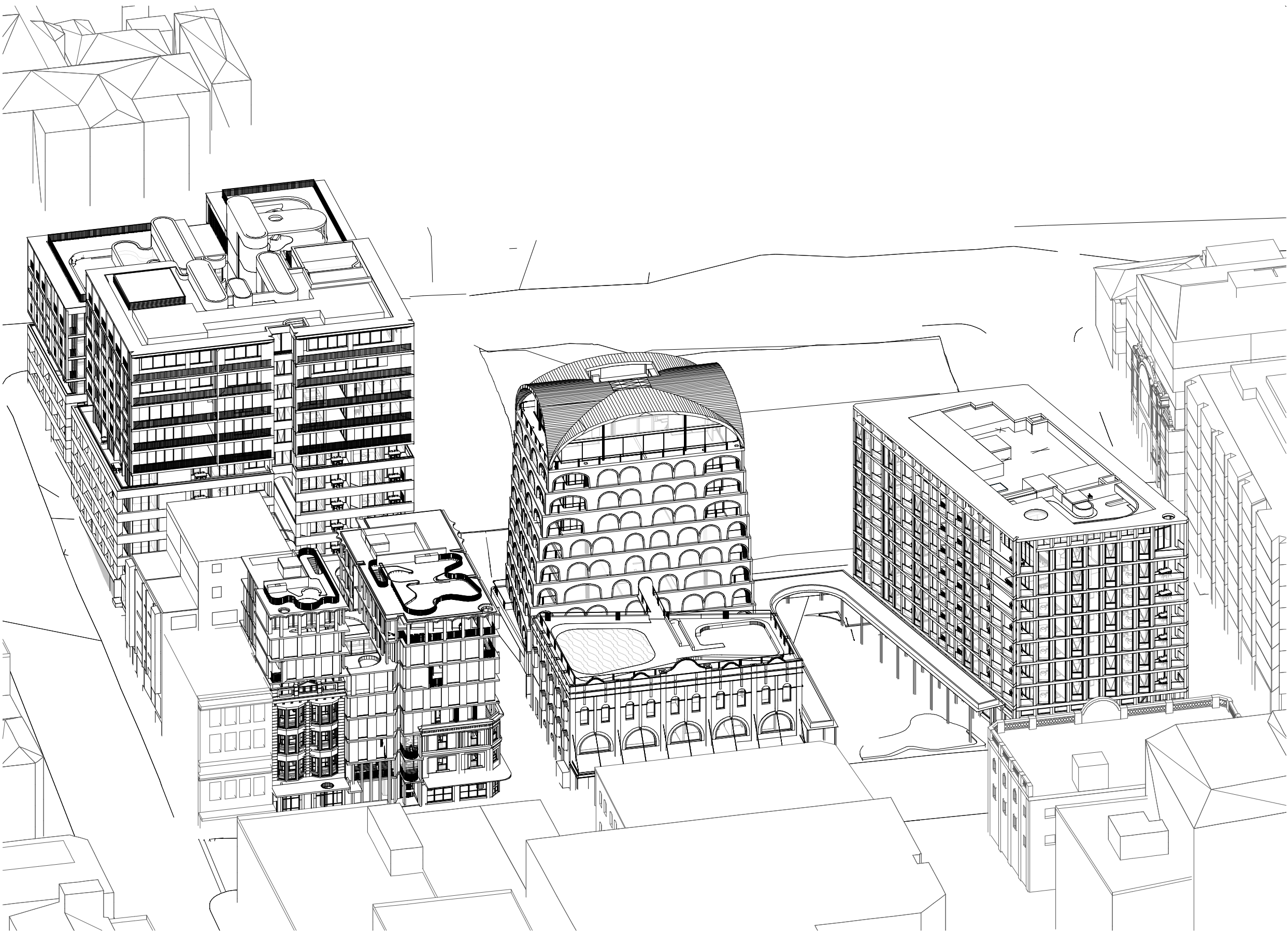

POV - 1000

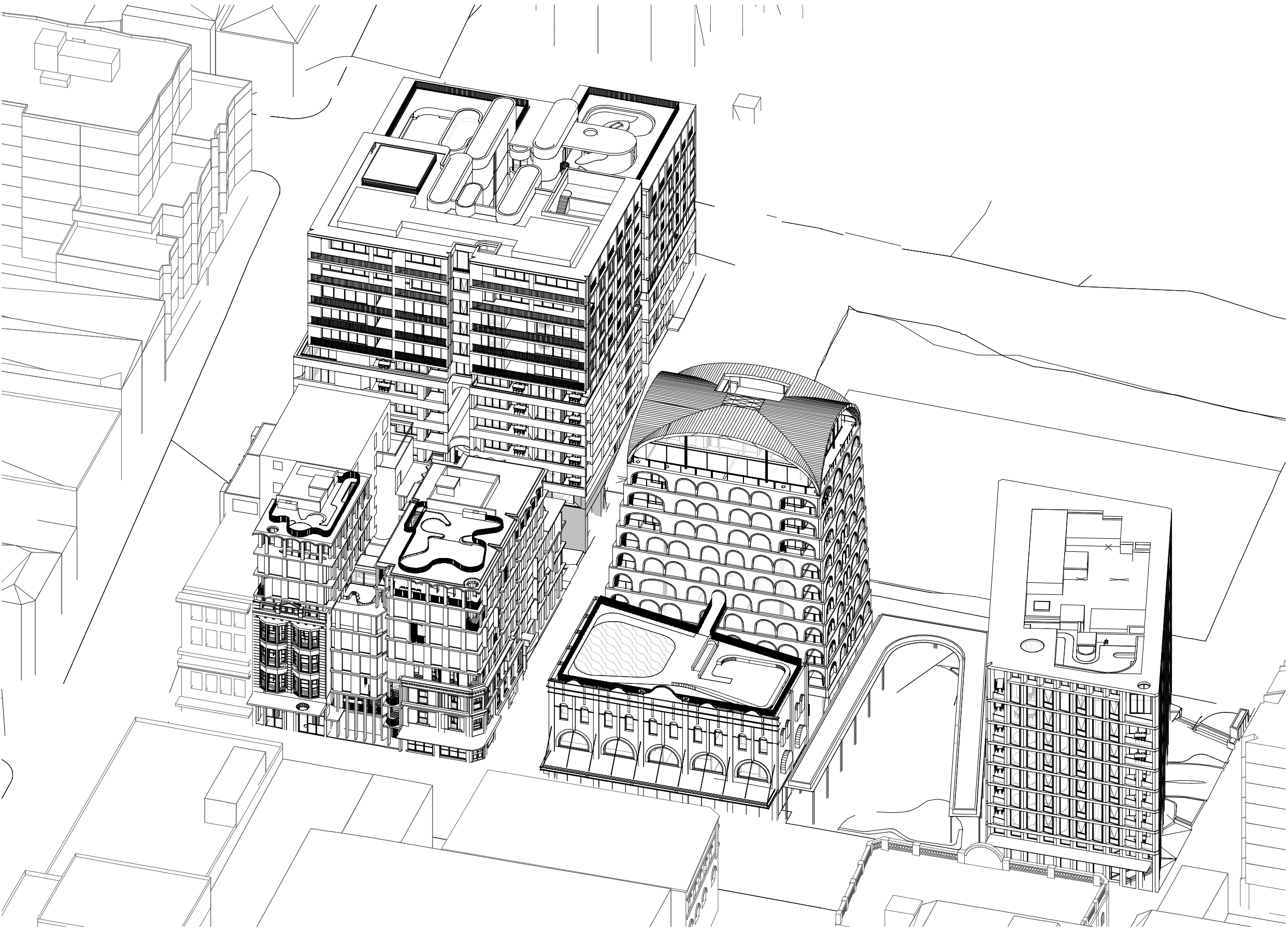

POV - 1200

DIAGRAMS PREPARED FOR THE 21st JUNE PERIOD

In accepting and utilising this document the recipient agrees that SJB Architecture (NSW) Pty. Ltd. ACN 081 094 724 T/A SJB Architects, retain all common law, statutory law and other rights including copyright and intellectual property rights. The recipient agrees not to use this document for any purpose other than its intended use; to waive all claims against SJB Architects resulting from unauthorised changes; or to reuse the document on other projects without prior written consent from SJB Architects. Under no circumstances shall transfer of this document be deemed a sale. SJB Architects makes no warranties of fitness for any purpose. The Builder/Contractor shall verify job dimensions prior to any work commencing. Use figured dimensions only. Do not scale drawings.

## FOR APPROVAL

Rev	Date	Revision	By	Chk.
1	16.03.2023	DRAFT DA	JG/BR	RY
2	31.03.2023	FOR APPROVAL	BR	RY
3	07.12.2023	COUNCIL RFI RESPONSE	SG	WG

Precinct + Building 3W + 4S

**SJB Architects**  
Level 2, 490 Crown St  
Surry Hills NSW  
2010 Australia  
T 61 2 9380 9911  
sjb.com.au



Building 3E

**Durbach Block Jaggers**  
Level 2, 9 Roslyn St  
Potts Point NSW  
2011 Australia  
T 61 2 8297 3500  
durbachblockjaggers.com

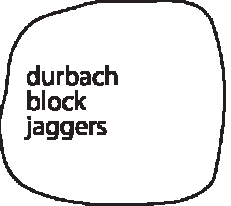

Building 4N

**Curious Practice**  
24/526 Hunter Street,  
Newcastle NSW  
2300 Australia  
T 61 4 1182 4600  
curiouspractice.com

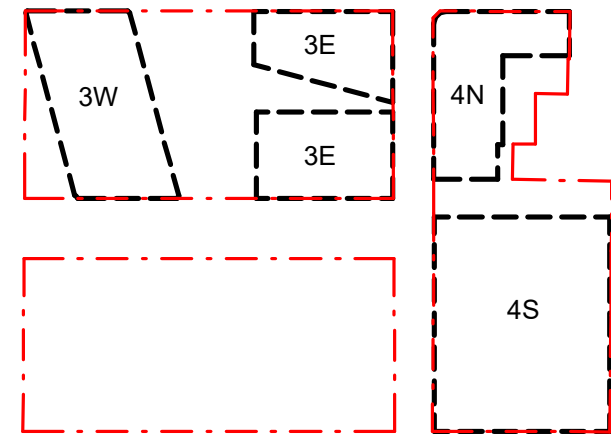

Client



Project

EAST END STAGE 3 & 4

Hunter, Morgan, Newcomen, King  
Streets NEWCASTLE NSW 2300

Country: AWABAKAL

Drawing Name

SOLAR ANALYSIS POV -  
SHEET 1

Drawn

Date	Scale	Sheet Size
07.12.2023	1:500	@ A1

Drawn	Chk.	Revision
JG	RY	3

Job No.	Drawing No.
---------	-------------

6668 DA-PR-8011





POV - 1300



POV - 1400

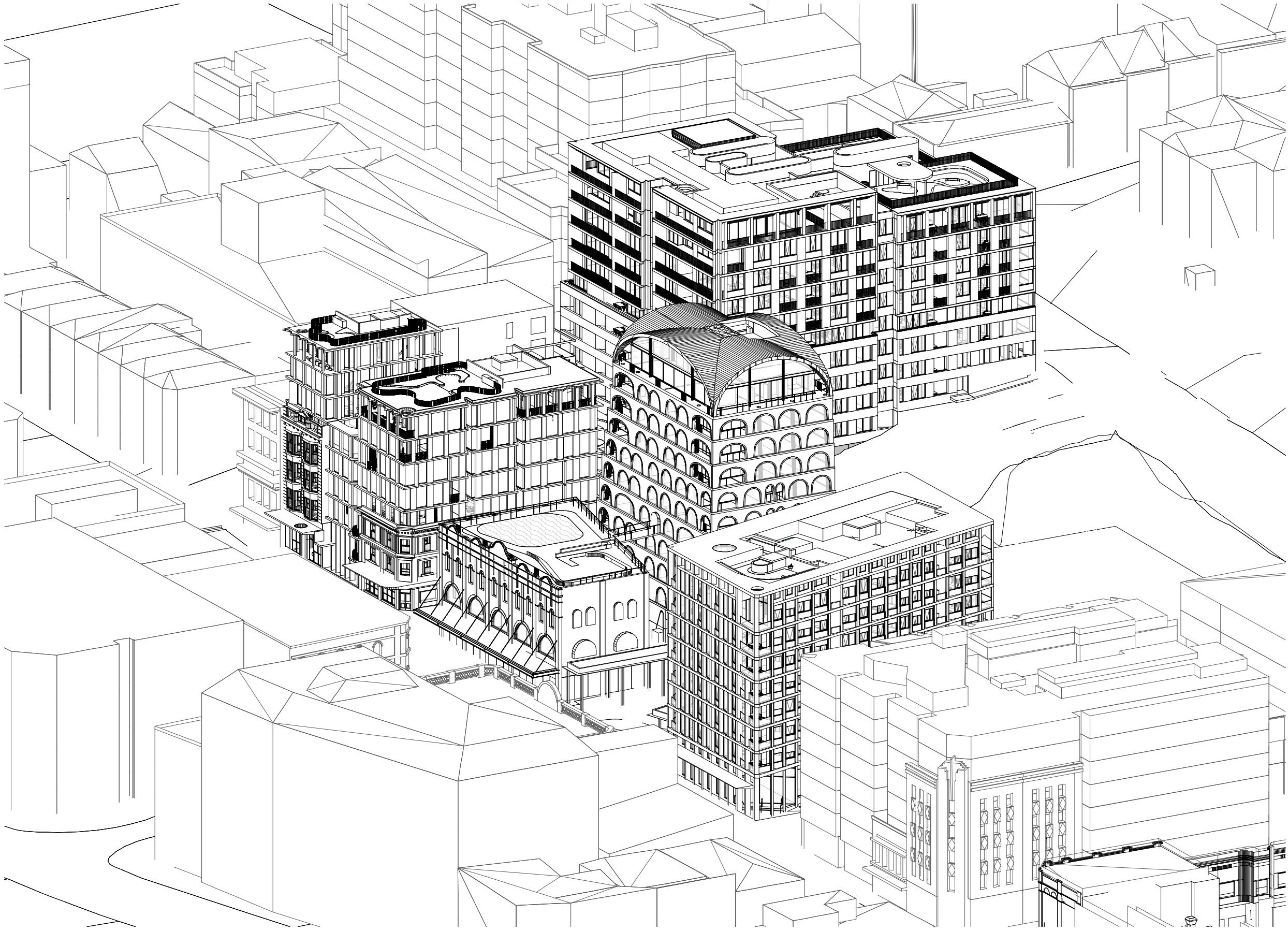

POV - 1500

In accepting and utilising this document the recipient agrees that SJB Architecture (NSW) Pty. Ltd. ACN 081 094 724 T/A SJB Architects, retain all common law, statutory law and other rights including copyright and intellectual property rights. The recipient agrees not to use this document for any purpose other than its intended use; to waive all claims against SJB Architects resulting from unauthorised changes; or to reuse the document on other projects without prior written consent from SJB Architects. Under no circumstances shall transfer of this document be deemed a sale. SJB Architects makes no warranties of fitness for any purpose. The Builder/Contractor shall verify job dimensions prior to any work commencing. Use figured dimensions only. Do not scale drawings.

FOR APPROVAL

Rev	Date	Revision	By	Chk.
1	16.03.2023	DRAFT DA	JG/BR	RY
2	31.03.2023	FOR APPROVAL	BR	RY
3	07.12.2023	COUNCIL RFI RESPONSE	SG	WG

Precinct + Building 3W + 4S

**SJB Architects**  
Level 2, 490 Crown St  
Surry Hills NSW  
2010 Australia  
T 61 2 9380 9911  
sjb.com.au



Building 3E

**Durbach Block Jaggars**  
Level 2, 9 Roslyn St  
Potts Point NSW  
2011 Australia  
T 61 2 8297 3500  
durbachblockjaggars.com

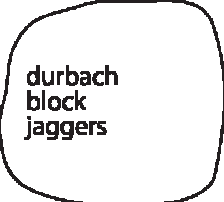

Building 4N

**Curious Practice**  
24/526 Hunter Street,  
Newcastle NSW  
2300 Australia  
T 61 4 1182 4600  
curiouspractice.com

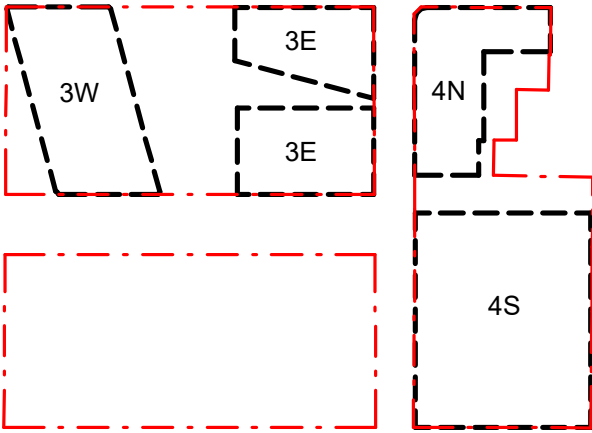

Client



Project

EAST END STAGE 3 & 4

Hunter, Morgan, Newcomen, King  
Streets NEWCASTLE NSW 2300

Country: AWABAKAL

Drawing Name

SOLAR ANALYSIS POV -  
SHEET 2

Drawn

Date	Scale	Sheet Size
07.12.2023	1:500	@ A1

Drawn	Chk.	Revision
JG	RY	3

Job No.	Drawing No.
6668	DA-PR-8015



In accepting and utilizing this document the recipient agrees that SJB Architecture (NSW) Pty. Ltd. ACN 081 094 724 T/A SJB Architects, retain all common law, statutory law and other rights including copyright and intellectual property rights. The recipient agrees not to use this document for any purpose other than as intended use; to waive all claims against SJB Architects resulting from unauthorised changes; or to reuse the document on other projects without prior written consent from SJB Architects. Under no circumstances shall any use of this document be deemed a sale. SJB Architects makes no warranties of fitness for any purpose. The Builder/Contractor shall verify job dimensions prior to any work commencing. Use figured dimensions only. Do not scale drawings.

**FOR APPROVAL**

Rev	Date	Revision	By	Chk.
1	07.12.2023	COUNCIL RFI RESPONSE	SG	WG

[illegible]

Precinct + Building 3W + 4S

**SJB Architects**  
Level 2, 490 Crown St  
Surry Hills NSW  
2010 Australia  
T 61 2 9380 9911  
sjb.com.au



Building 3E

**Durbach Block Jagers**  
Level 2, 9 Roslyn St  
Potts Point NSW  
2011 Australia  
T 61 2 8297 3500  
durbachblockjagers.com

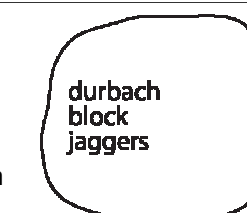

Building 4N

**Curious Practice**  
24/526 Hunter Street,  
Newcastle NSW  
2300 Australia  
T 61 4 1182 4600  
curiouspractice.com

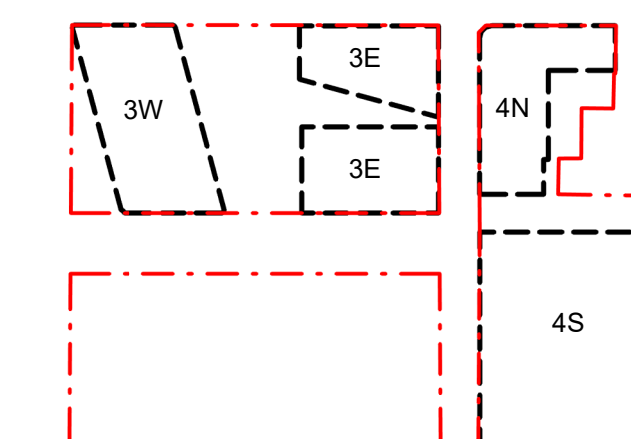

Client

iris

Project

EAST END STAGE 3 &amp; 4

Hunter, Morgan, Newcomen, King  
Streets NEWCASTLE NSW 2300

Country: AWABAKAL

Drawing Name

SOLAR ANALYSIS POV -  
SHEET 3

Drawn

Date	Scale	Sheet Size
07.12.2023	1:200	@ A1

Drawn.	Chk.	Revision
SG	RY	1

Job No. \_\_\_\_\_ Drawing No. \_\_\_\_\_

6668

DA-PR-8016

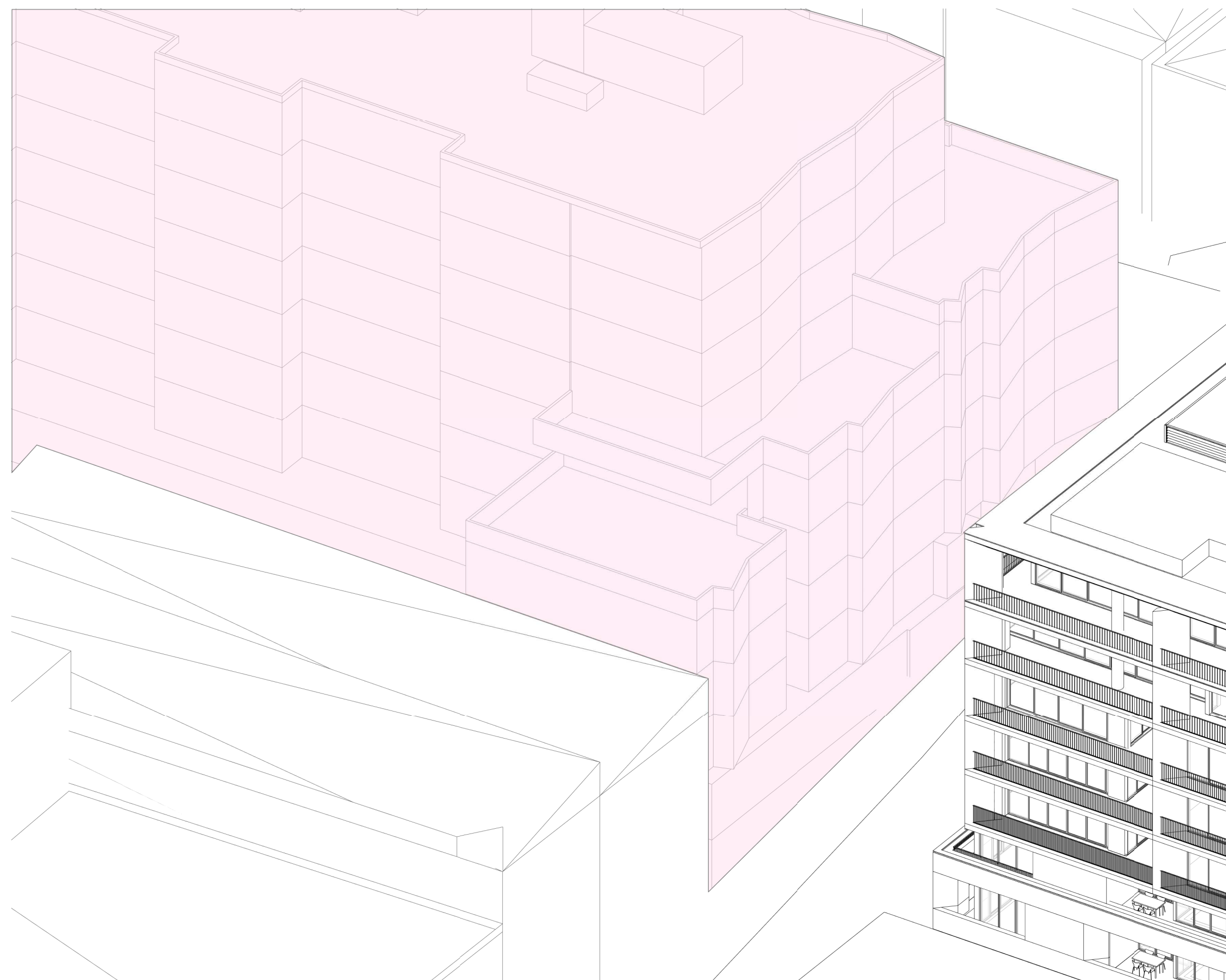

60 KING ST - POV - 1300



60 KING ST - POV - 1500

## SOLAR ANALYSIS LEGEND



DIAGRAMS PREPARED FOR THE 21st JUNE PERIOD



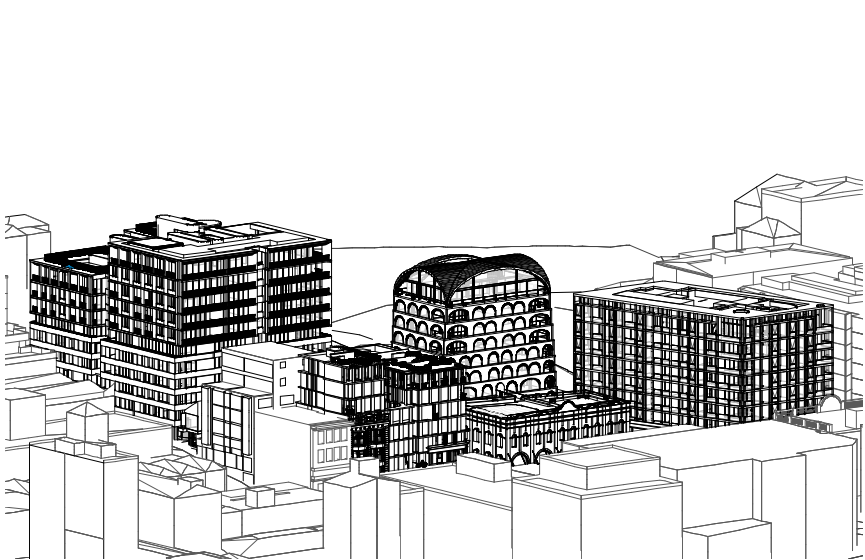

SOLAR ACCESS - 21/06/2023-8.00

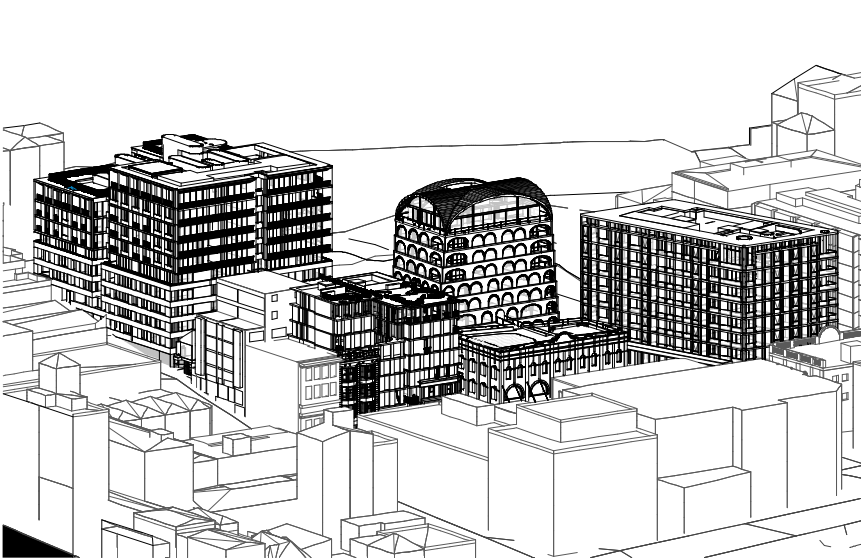

SOLAR ACCESS - 21/06/2023-8.15

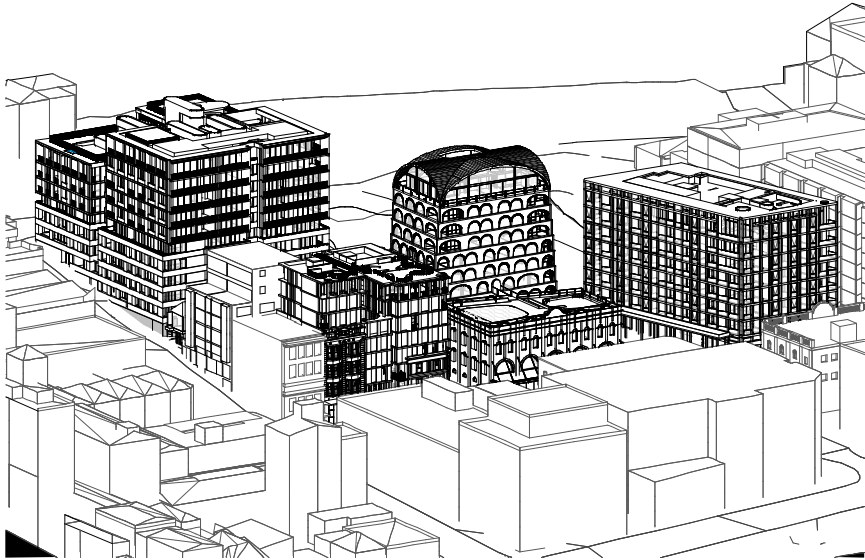

SOLAR ACCESS - 21/06/2023-8.30

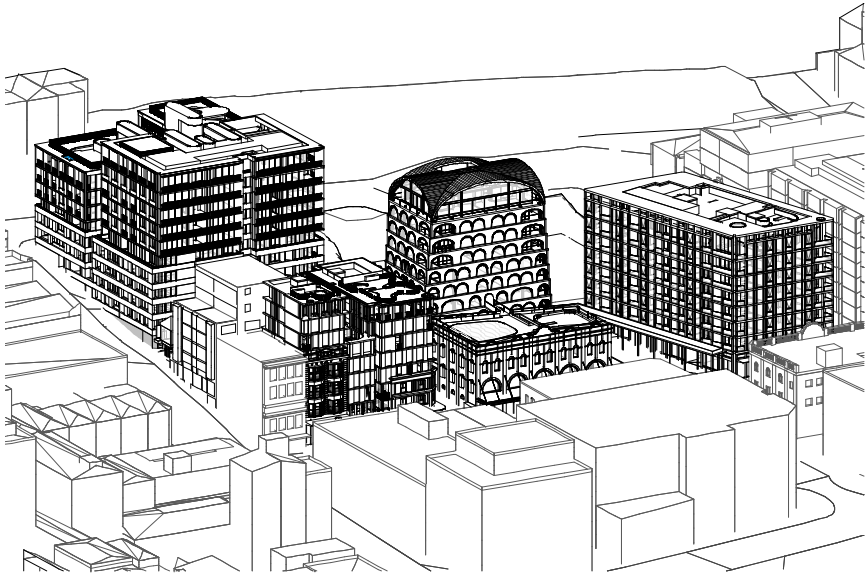

SOLAR ACCESS - 21/06/2023-8.45

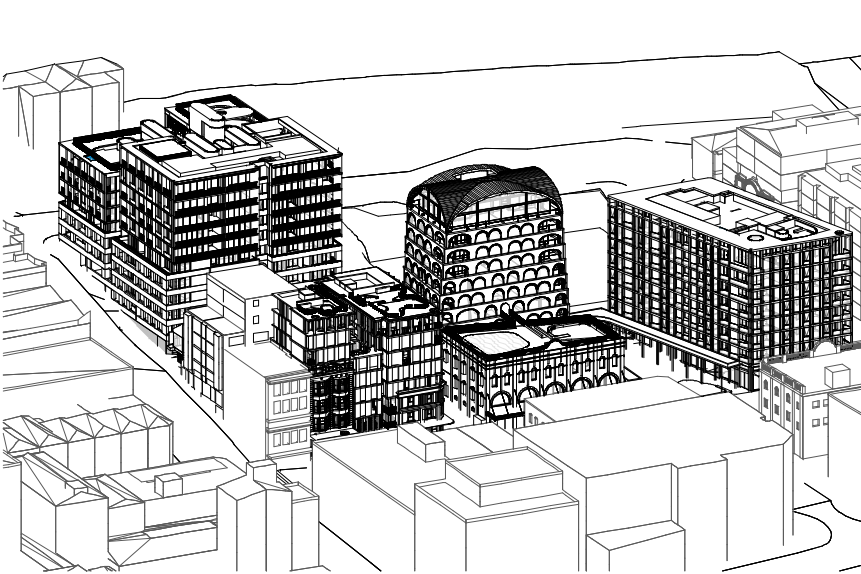

SOLAR ACCESS - 21/06/2023-9.00

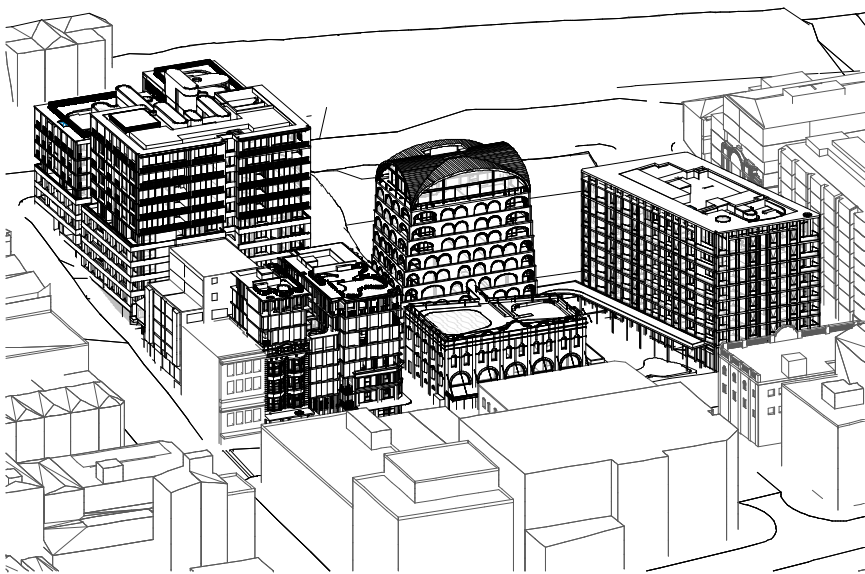

SOLAR ACCESS - 21/06/2023-9.15

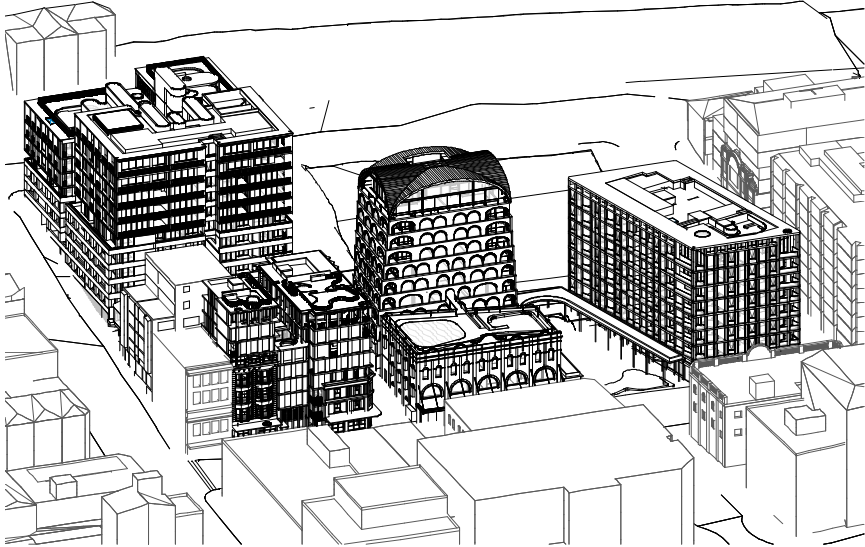

SOLAR ACCESS - 21/06/2023-9.30

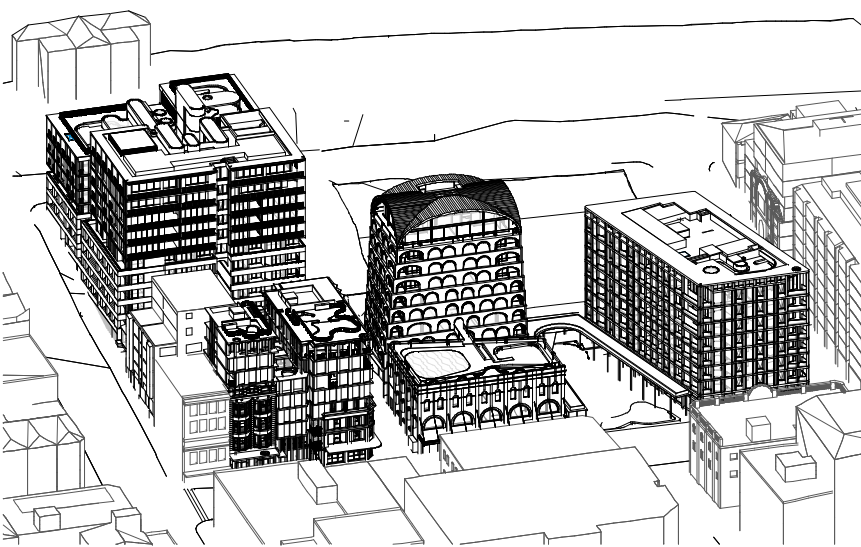

SOLAR ACCESS - 21/06/2023-9.45

DIAGRAMS PREPARED FOR THE 21st JUNE PERIOD

In accepting and utilising this document the recipient agrees that SJB Architecture (NSW) Pty Ltd, ACN 081 094 724 T/A SJB Architects, retain all common law, statutory law and other rights including copyright and intellectual property rights. The recipient agrees not to use this document for any purpose other than its intended use; to waive all claims against SJB Architects resulting from unauthorised changes; or to reuse the document on other projects without prior written consent from SJB Architects. Under no circumstances shall transfer of this document be deemed a sale. SJB Architects make no warranties of fitness for any purpose. The Builder/Contractor shall verify job dimensions prior to any work commencing. Use figured dimensions only. Do not scale drawings.

FOR APPROVAL

Rev	Date	Revision	By	Chk.
1	20.12.2023	COUNCIL RFI RESPONSE	SG	WG

Precinct + Building 3W + 4S

**SJB Architects**  
Level 2, 490 Crown St  
Surry Hills NSW  
2010 Australia  
T 61 2 9380 9911  
sjb.com.au



Building 3E

**Durbach Block Jaggers**  
Level 2, 9 Roslyn St  
Potts Point NSW  
2011 Australia  
T 61 2 8297 3500  
durbachblockjaggers.com



Building 4N

**Curious Practice**  
24/526 Hunter Street,  
Newcastle NSW  
2300 Australia  
T 61 4 1182 4600  
curiouspractice.com

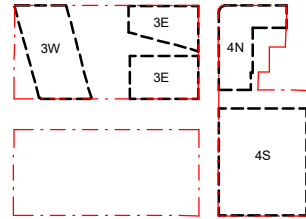

Client



Project

EAST END STAGE 3 & 4

Hunter, Morgan, Newcomen, King  
Streets NEWCASTLE NSW 2300

Country: AWABAKAL

Drawing Name

SOLAR ANALYSIS POV -  
SHEET 4

Drawn

Date	Scale	Sheet Size
20.12.2023	1:500	@ A1

Drawn	Chk.	Revision
SG	RY	1

Job No.	Drawing No.
---------	-------------

6668 DA-PR-8017



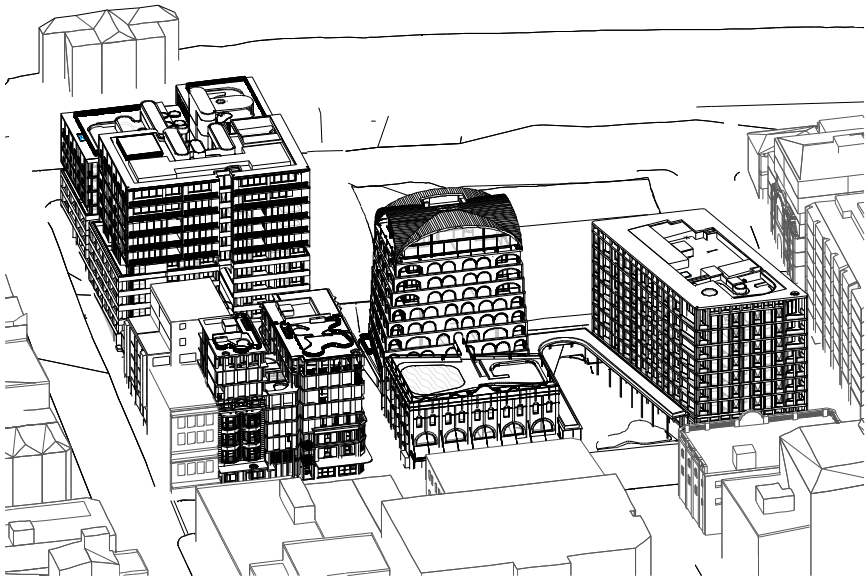

SOLAR ACCESS - 21/06/2023-10.00

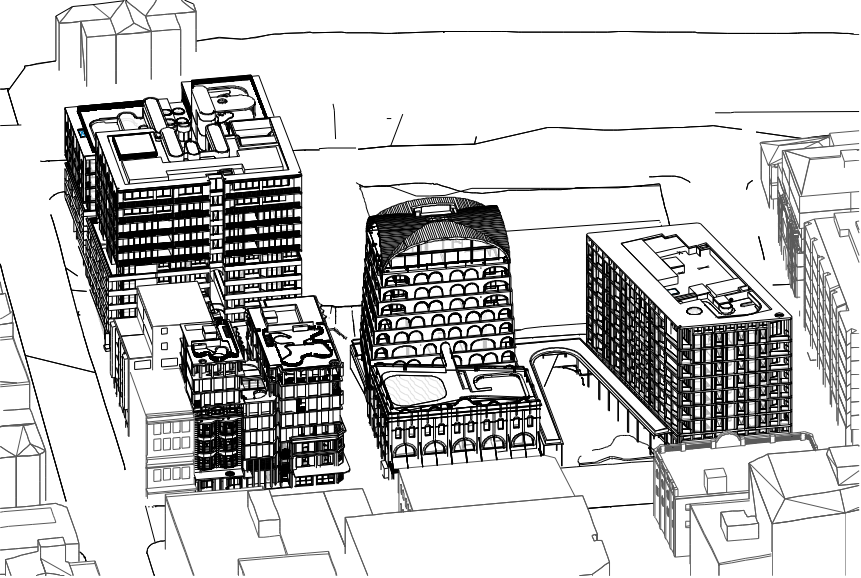

SOLAR ACCESS - 21/06/2023-10.15



SOLAR ACCESS - 21/06/2023-10.30

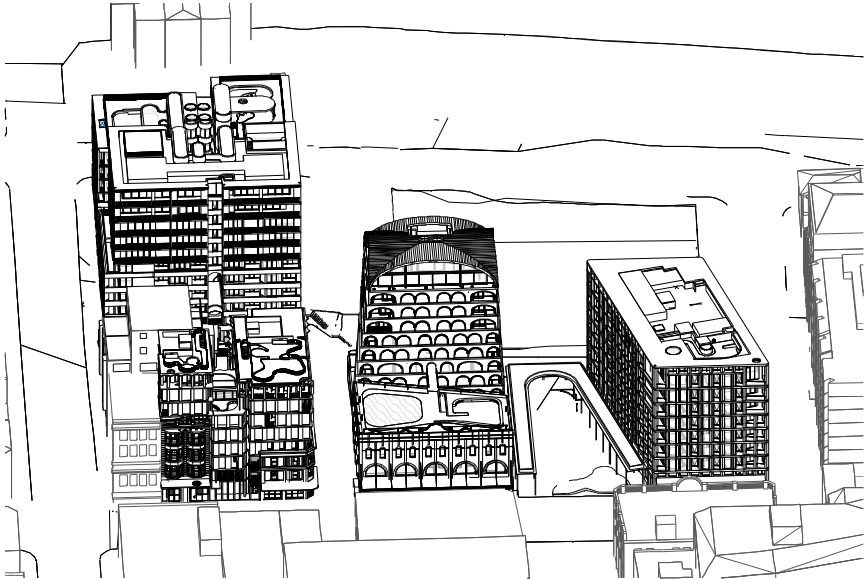

SOLAR ACCESS - 21/06/2023-10.45

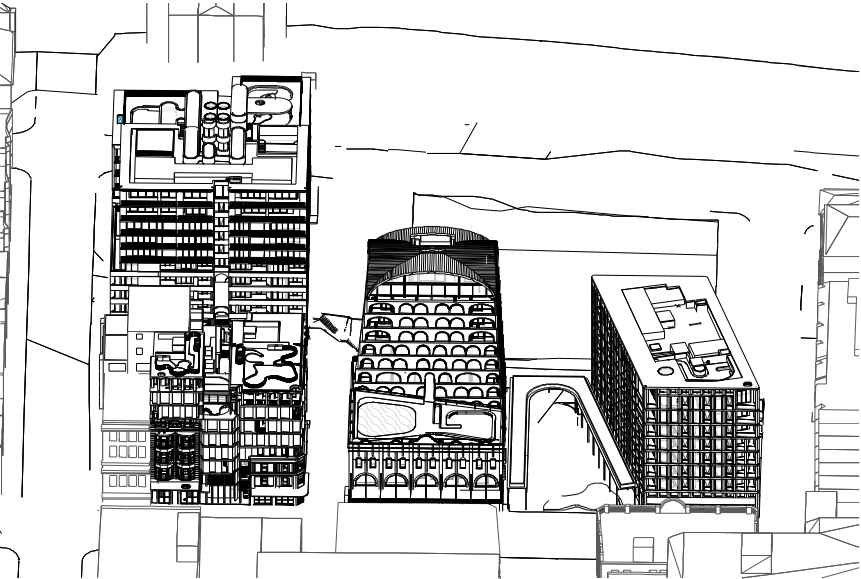

SOLAR ACCESS - 21/06/2023-11.00

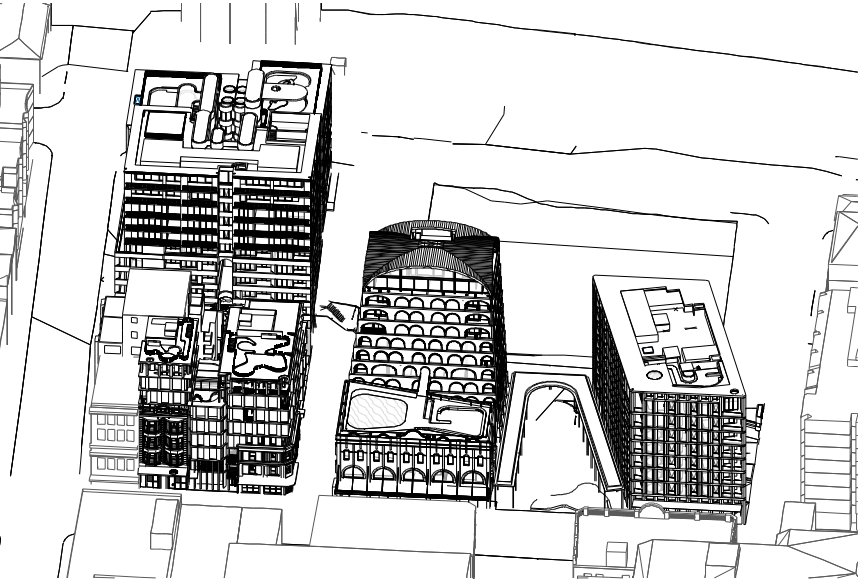

SOLAR ACCESS - 21/06/2023-11.15



SOLAR ACCESS - 21/06/2023-11.30

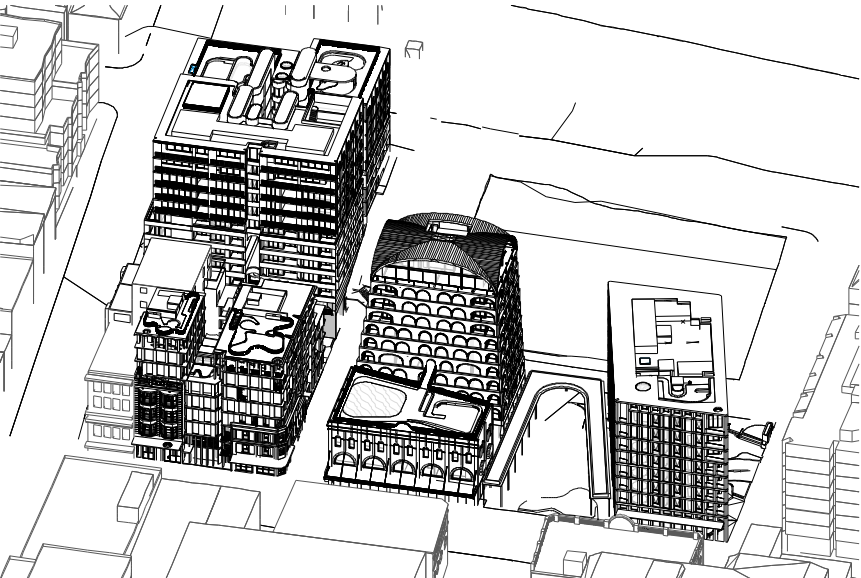

SOLAR ACCESS - 21/06/2023-11.45

DIAGRAMS PREPARED FOR THE 21st JUNE PERIOD

In accepting and utilising this document the recipient agrees that SJB Architecture (NSW) Pty Ltd, ACN 081 094 724 T/A SJB Architects, retain all common law, statutory law and other rights including copyright and intellectual property rights. The recipient agrees not to use this document for any purpose other than its intended use; to waive all claims against SJB Architects resulting from unauthorised changes; or to reuse the document on other projects without prior written consent from SJB Architects. Under no circumstances shall transfer of this document be deemed a sale. SJB Architects make no warranties of fitness for any purpose. The Builder/Contractor shall verify job dimensions prior to any work commencing. Use figured dimensions only. Do not scale drawings.

FOR APPROVAL

Rev Date Revision By Chk.

1 20.12.2023 COUNCIL RFI RESPONSE SG WG

Precinct + Building 3W + 4S

**SJB Architects**  
Level 2, 490 Crown St  
Surry Hills NSW  
2010 Australia  
T 61 2 9380 9911  
sjb.com.au



Building 3E

**Durbach Block Jaggers**  
Level 2, 9 Roslyn St  
Potts Point NSW  
2011 Australia  
T 61 2 8297 3500  
durbachblockjaggers.com



Building 4N

**Curious Practice**  
24/526 Hunter Street,  
Newcastle NSW  
2300 Australia  
T 61 4 1182 4600  
curiouspractice.com



Client



Project

EAST END STAGE 3 & 4

Hunter, Morgan, Newcomen, King  
Streets NEWCASTLE NSW 2300

Country: AWABAKAL

Drawing Name

SOLAR ANALYSIS POV -  
SHEET 5

Drawn

0 5 10 25m  
1:500 @A1



Date Scale Sheet Size

20.12.2023 1 : 750 @ A1

Drawn Chk. Revision

SG RY 1

Job No. Drawing No.

6668 DA-PR-8018



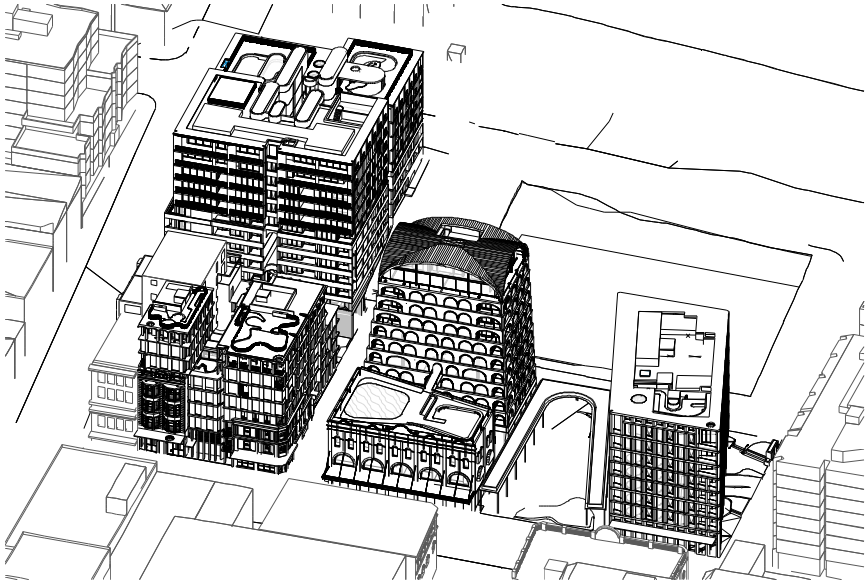

SOLAR ACCESS - 21/06/2023-12.00

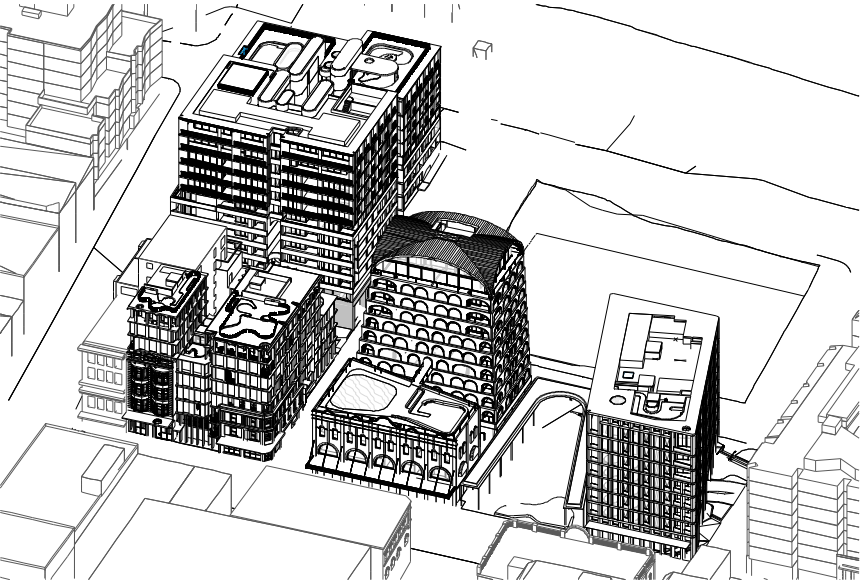

SOLAR ACCESS - 21/06/2023-12.15



SOLAR ACCESS - 21/06/2023-12.30

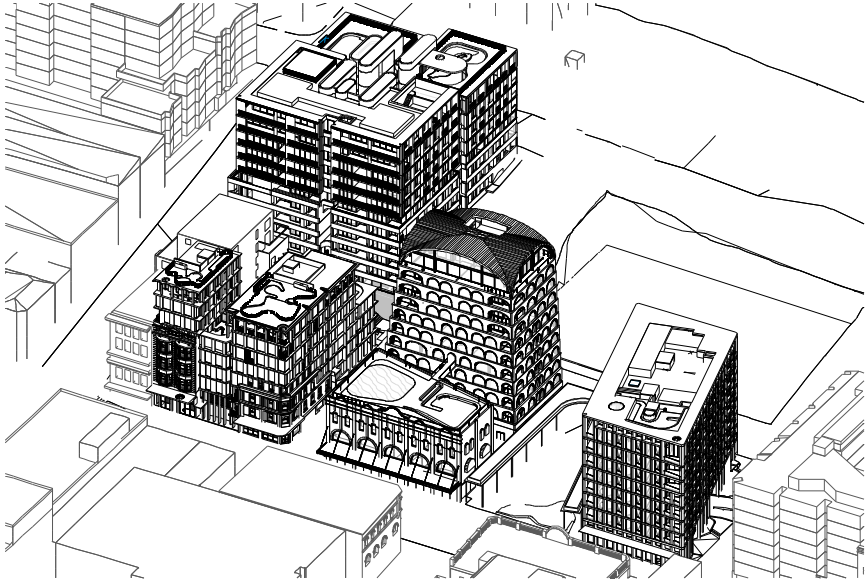

SOLAR ACCESS - 21/06/2023-12.45



SOLAR ACCESS - 21/06/2023-13.00



SOLAR ACCESS - 21/06/2023-13.15



SOLAR ACCESS - 21/06/2023-13.30



SOLAR ACCESS - 21/06/2023-13.45

DIAGRAMS PREPARED FOR THE 21st JUNE PERIOD

In accepting and utilising this document the recipient agrees that SJB Architecture (NSW) Pty Ltd, ACN 081 094 724 T/A SJB Architects, retain all common law, statutory law and other rights including copyright and intellectual property rights. The recipient agrees not to use this document for any purpose other than its intended use; to waive all claims against SJB Architects resulting from unauthorised changes; or to reuse the document on other projects without prior written consent from SJB Architects. Under no circumstances shall transfer of this document be deemed a sale. SJB Architects makes no warranties of fitness for any purpose. The Builder/Contractor shall verify job dimensions prior to any work commencing. Use figured dimensions only. Do not scale drawings.

FOR APPROVAL

Rev	Date	Revision	By	Chk.
1	20.12.2023	COUNCIL RFI RESPONSE	SG	WG

Precinct + Building 3W + 4S

**SJB Architects**  
Level 2, 490 Crown St  
Surry Hills NSW  
2010 Australia  
T 61 2 9380 9911  
sjb.com.au



Building 3E

**Durbach Block Jaggers**  
Level 2, 9 Roslyn St  
Potts Point NSW  
2011 Australia  
T 61 2 8297 3500  
durbachblockjaggers.com



Building 4N

**Curious Practice**  
24/526 Hunter Street,  
Newcastle NSW  
2300 Australia  
T 61 4 1182 4600  
curiouspractice.com



Client



Project

EAST END STAGE 3 & 4

Hunter, Morgan, Newcomen, King  
Streets NEWCASTLE NSW 2300

Country: AWABAKAL

Drawing Name

SOLAR ANALYSIS POV -  
SHEET 6

Drawn

0 5 10 25m  
1:500 @A1



Date Scale Sheet Size

20.12.2023 1 : 750 @ A1

Drawn Chk. Revision

SG RY 1

Job No. Drawing No.

6668 DA-PR-8019





SOLAR ACCESS - 21/06/2023-14.00



SOLAR ACCESS - 21/06/2023-14.15



SOLAR ACCESS - 21/06/2023-14.30

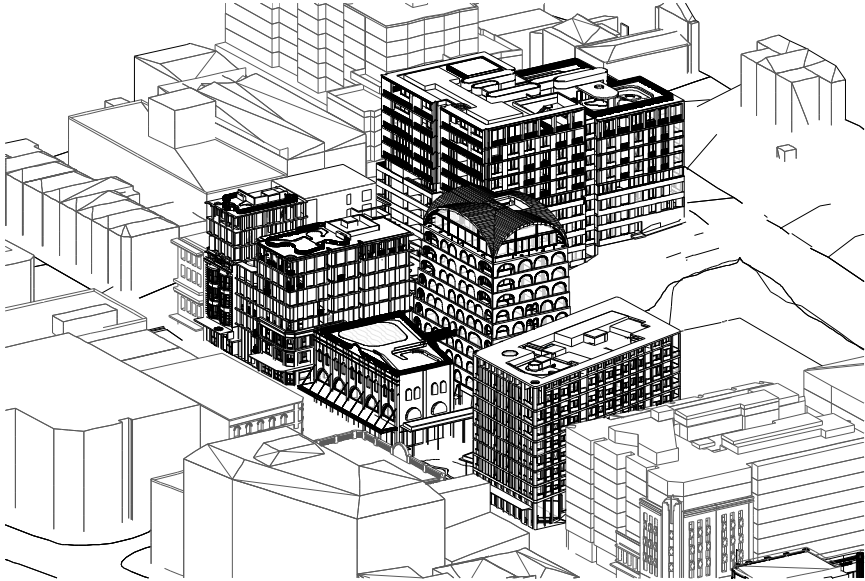

SOLAR ACCESS - 21/06/2023-14.45

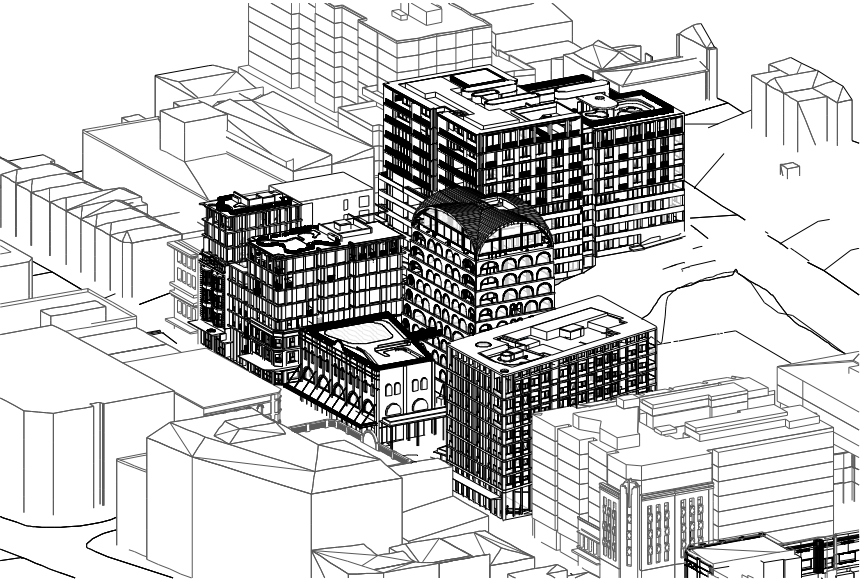

SOLAR ACCESS - 21/06/2023-15.00

In accepting and utilising this document the recipient agrees that SJB Architecture (NSW) Pty Ltd, ACN 081 094 724 T/A SJB Architects, retain all common law, statutory law and other rights including copyright and intellectual property rights. The recipient agrees not to use this document for any purpose other than its intended use; to waive all claims against SJB Architects resulting from unauthorised changes; or to reuse the document on other projects without prior written consent from SJB Architects. Under no circumstances shall transfer of this document be deemed a sale. SJB Architects makes no warranties of fitness for any purpose. The Builder/Contractor shall verify job dimensions prior to any work commencing. Use figured dimensions only. Do not scale drawings.

FOR APPROVAL

Rev Date Revision By Chk.

1 20.12.2023 COUNCIL RFI RESPONSE SG WG

Precinct + Building 3W + 4S

**SJB Architects**  
Level 2, 490 Crown St  
Surry Hills NSW  
2010 Australia  
T 61 2 9380 9911  
sjb.com.au



Building 3E

**Durbach Block Jaggers**  
Level 2, 9 Roslyn St  
Potts Point NSW  
2011 Australia  
T 61 2 8297 3500  
durbachblockjaggers.com



Building 4N

**Curious Practice**  
24/526 Hunter Street,  
Newcastle NSW  
2300 Australia  
T 61 4 1182 4600  
curiouspractice.com



Client



Project

EAST END STAGE 3 & 4

Hunter, Morgan, Newcomen, King  
Streets NEWCASTLE NSW 2300

Country: AWABAKAL

Drawing Name

SOLAR ANALYSIS POV -  
SHEET 7

Drawn

0 5 10 25m  
1:500 @A1



Date Scale Sheet Size

20.12.2023 1 : 750 @ A1

Drawn. Chk. Revision

SG RY 1

Job No. Drawing No.

6668 DA-PR-8020

DIAGRAMS PREPARED FOR THE 21st JUNE PERIOD